

---

**User's  
Manual**

**WX1  
GateMODBUS**

---

**vigilantplant®**

---

## Foreword

This manual describes the functions and operating procedures of GateMODBUS. To ensure correct use, please read this manual thoroughly before beginning operation. After reading the manual, keep it in a convenient location for quick reference in the event a question arises. GateMODBUS is a software program that uses the Modbus protocol to acquire data from measurement instruments and transfer that data to DAQLOGGER or Remote Monitor.

## Note

- The contents of this manual are subject to change without prior notice as a result of improvements in the software's performance and functions.
- Every effort has been made in the preparation of this manual to ensure the accuracy of its contents. However, should you have any questions or find any errors, please contact your nearest YOKOGAWA representative as listed on the back cover of this manual.
- Copying or reproducing all or any part of the contents of this manual without the permission of Yokogawa Electric Corporation is strictly prohibited.
- Use of this product (software and this manual) on more than one computer at the same time is prohibited. Use by more than one user is also prohibited.
- Transfer or lending of this product to any third party is prohibited.
- Yokogawa Electric Corporation provides no guarantees other than for physical deficiencies found on the original disk or this manual upon opening the product package.
- **License numbers will not be reissued. Please keep the license number in a safe place.**

## Copyrights

- Copyrights for the programs included on the CD-ROM are attributable to Yokogawa Electric Corporation.

## Trademarks

- DAQWORX, DAQLOGGER, and DAQEXPLORER are registered trademarks or trademarks of Yokogawa Electric Corporation.
- Microsoft and Windows are registered trademarks or trademarks of Microsoft Corporation in the United States and/or other countries.
- Adobe and Acrobat are registered trademarks or trademarks of Adobe Systems Incorporated.
- Company and product names that appear in this manual are registered trademarks or trademarks of their respective holders.
- The company and product names used in this manual are not accompanied by the registered trademark or trademark symbols (® and ™).

## Revisions

- 1st Edition     June 2003
- 2nd Edition    February 2005
- 3rd Edition    June 2007
- 4th Edition    March 2008
- 5th Edition    January 2009

---

# Terms and Conditions of the Software License

## **NOTICE - PLEASE READ CAREFULLY BEFORE USE**

Thank you very much for purchasing this medium containing a software program and related documentation provided by Yokogawa Electric Corporation (hereinafter called "Yokogawa"), and the program contained, embedded, inserted or used in the medium (hereinafter called the "Yokogawa Software Program").

By installing the Yokogawa Software Program, you acknowledge that you understand and fully agree to the "Terms and Conditions of the Software License" (hereinafter called "Terms and Conditions") which is written in the documentation and separately attached. Accordingly, the Terms and Conditions bind you.

The Yokogawa Software Program and its related documentation including ownership of copyright shall remain the exclusive property of Yokogawa or those third parties who grants Yokogawa the rights.

Yokogawa hereby grants you permission to use the Yokogawa Software Program on the conditions that you agree to the Terms and Conditions before you install it in or onto a computer.

IF YOU DO NOT AGREE TO THE TERMS AND CONDITIONS, YOU CANNOT INSTALL THIS MEDIUM, AND MUST PROMPTLY RETURN IT TO YOKOGAWA OR ITS DESIGNATED PARTY.

## **Terms and Conditions of the Software License**

Yokogawa Electric Corporation, a Japanese corporation (hereinafter called "Yokogawa"), grants permission to use this Yokogawa Software Program (hereinafter called the "Licensed Software") to you on the conditions that you agree to the terms and conditions stipulated in Article 1 hereof.

You, as the Licensee (hereinafter called "Licensee"), shall agree to the following terms and conditions on the software license (hereinafter called the "Agreement") when the Licensed Software is installed by the Licensee.

Please note that Yokogawa grants the Licensee permission to use the Licensed Software under the terms and conditions herein and in no event shall Yokogawa intend to sell or transfer the Licensed Software to the Licensee.

### **Article 1 (Licensed Software under these Terms and Conditions)**

1.1 The terms and conditions stipulated herein shall bind any Licensee who purchases the Licensed Software on the condition that the Licensee consents to agree to the terms and conditions stipulated herein.

1.2 The "Licensed Software" and required number of license herein shall be specified in the following paragraphs (1) and (2) respectively. The Licensed Software means and includes all applicable programs and documentation, without limitation, all proprietary technology, algorithms, a factor, invariant, process and/or other know-how contained therein. These terms and conditions shall also govern any additional software to the Licensed Software inclusive of its version-up or revision-up if Yokogawa provides them to the Licensee.

(1) Licensed Software Name: Data Acquisition Software Suite DAQWORX

(2) Number of License: Same number as those media for the Licensed Software shall be acquired for installation.

### **Article 2 (Grant of License)**

2.1 Yokogawa grants the Licensee, for the purpose of single use, non-exclusive and non-transferable license of the Licensed Software with the license fee separately agreed upon by both parties.

2.2 The Licensee is, unless otherwise agreed upon in writing by Yokogawa, not entitled to change, sell, distribute, transfer, or sublicense the Licensed Software.

2.3 The Licensed Software shall not be copied in part or in whole except for keeping one (1) copy for back-up purpose. The Licensee shall secure or supervise the copy of the Licensed Software by the Licensee itself with great, strict, and due care.

2.4 The Licensed Software remains the exclusive property of Yokogawa and, if any, those of third parties from whom Yokogawa is sublicensed (hereinafter such third party's software is called "Third Party Software", which may include any software program made or coded by affiliates of Yokogawa). In no event shall the Licensee dump, reverse assemble, reverse compile, or reverse engineer the Licensed Software so that the Licensee may translate the Licensed Software into other programs or change it into a man-readable form from the source code of the Licensed Software. Unless otherwise separately agreed upon by Yokogawa, Yokogawa shall not provide the Licensee the source code for the Licensed Software.

2.5 The Licensed Software and its related documentation inclusive of its ownership of copyright shall be the proprietary property of Yokogawa or a third party who grants Yokogawa the rights. In no event shall the Licensee transfer, lease, sublicense, or assign any rights relating to the Licensed Software.

2.6 Yokogawa may use or add copy protection in or onto the Licensed Software. In no event shall, regardless of the purpose, the Licensee remove or attempt to remove such copy protection.

2.7 The Licensed Software may include the Third Party Software. In the case that Yokogawa is granted permission to sublicense to third parties by any licensors (sub-licensor) of the Third Party Software under different terms and conditions than those stipulated in this Agreement, the Licensee shall observe such terms and conditions of which Yokogawa notifies the Licensee in writing separately.

2.8 In no event shall the Licensee modify, remove or delete a copyright notice of Yokogawa and its licensor contained in the Licensed Software, including any copy thereof.

### **Article 3 (Restriction of Specific Use)**

3.1 The Licensed Software shall not be intended specifically to be designed, developed, constructed, manufactured, distributed or maintained for the purpose of the following events:

- a) Operation of any aviation, vessel, or support of those operations from the ground;
- b) Operation of nuclear products, its facilities and/or radiation apparatus;
- c) Operation of nuclear weapons, chemical weapons and/or biological weapons, or railroad; or
- d) Operation of medical instrumentation directly utilized for humankind or the human body.

3.2 Even if the Licensee uses the Licensed Software for the purposes in the preceding Paragraph 3.1, Yokogawa has no liability to or responsibility for any claims or damages arising out of the use or operations of the Licensed Software, and the Licensee agrees, on its own responsibility, to solve and settle the claims and damages and to defend, indemnify or hold Yokogawa totally harmless, from or against any liabilities, losses, damages and expenses (including fees for recalling the Products and reasonable attorney's fees and court costs), or claims arising out of and related to the above-said claims and damages.

### **Article 4 (Warranty)**

4.1 The Licensee shall agree that the Licensed Software shall be provided to the Licensee on an "as is" basis when delivered. If defect(s), such as damage to the medium of the Licensed Software, attributable to Yokogawa is found, Yokogawa agrees to replace, free of charge, any Licensed Software on condition that the defective Licensed Software shall be returned to Yokogawa's specified authorized service facility within 12 month from the delivery of Yokogawa after opening the Package at the Licensee's expense. As the Licensed Software is provided to the Licensee on an "as is" basis when delivered, in no event shall Yokogawa warrant that any information on or in the Licensed Software, including without limitation, data on computer programs and program listings, be completely accurate, correct, reliable, or the most updated.

4.2 Notwithstanding the preceding Paragraph 4.1, when Third Party Software is included in the Licensed Software, the warranty period and related conditions that apply shall be those established by the provider of the third party software.

- 4.3 When Yokogawa decides in its own judgement that it is necessary, Yokogawa may from time to time provide the Licensee with Release Upgrades specified by Yokogawa (hereinafter called "Release Upgrades").
- 4.4 Notwithstanding the preceding Paragraph 4.3, in no event shall Yokogawa provide Updates where the Licensee or any third party conducted renovation or improvement of the Licensed Software.
- 4.5 Correction of nonconformity in the manner and for the period of time provided above shall be the Licensee's sole and exclusive remedy for any failure of Yokogawa to comply with its obligations and shall constitute fulfillment of all liabilities of Yokogawa and any third party licensing the Third Party Software to Yokogawa (including any liability for direct, indirect, special, incidental or consequential damages) whether in warranty, contract, tort (including negligence but excluding willful conduct or gross negligence by Yokogawa) or otherwise with respect to or arising out of the use of the Licensed Software.
- 4.6 THE FOREGOING WARRANTIES ARE EXCLUSIVE AND IN LIEU OF ALL OTHER WARRANTIES OF QUALITY AND PERFORMANCE, WRITTEN, ORAL, OR IMPLIED, AND ALL OTHER WARRANTIES INCLUDING ANY IMPLIED WARRANTIES OF MERCHANTABILITY OR FITNESS FOR A PARTICULAR PURPOSE ARE HEREBY DISCLAIMED BY YOKOGAWA AND ALL THIRD PARTIES LICENSING THIRD PARTY SOFTWARE TO YOKOGAWA.

### Article 5 (Infringement)

- 5.1 If and when any third party should demand injunction, initiate a law suit, or demand compensation for damages against the Licensee under patent right (including utility model right, design patent, and trade mark), copyright, and any other rights relating to any of the Licensed Software, the Licensee shall promptly notify Yokogawa in writing to that effect.
- 5.2 In the case of the preceding Paragraph 5.1, the Licensee shall assign to Yokogawa all of the rights to defend the Licensee and to negotiate with the claiming party. Furthermore, the Licensee shall provide Yokogawa with necessary information or any other assistance for Yokogawa's defense and negotiation. If and when such a claim should be attributable to Yokogawa, subject to the written notice to Yokogawa stated in the preceding Paragraph 5.1, Yokogawa shall defend the Licensee and negotiate with the claiming party at Yokogawa's cost and expense and be responsible for the final settlement or judgment granted to the claiming party in the preceding Paragraph 5.1.
- 5.3 When any assertion or allegation of the infringement of the third party's rights defined in Paragraph 5.1 is made, or when at Yokogawa's judgment there is possibility of such assertion or allegation, Yokogawa will, at its own discretion, take any of the following countermeasures at Yokogawa's cost and expense.
- To acquire the necessary right from a third party which has lawful ownership of the right so that the Licensee will be able to continue to use the Licensed Software;
  - To replace the Licensed Software with an alternative one which avoids the infringement; or
  - To remodel the Licensed Software so that the Licensed Software can avoid the infringement of such third party's right.
- 5.4 If and when Yokogawa fails to take either of the countermeasures as set forth in the preceding subparagraphs of Paragraph 5.3, Yokogawa shall indemnify the Licensee only by paying back the price amount of the Licensed Software which Yokogawa has received from the Licensee.
- THE FOREGOING PARAGRAPHS STATE THE ENTIRE LIABILITY OF YOKOGAWA AND ANY THIRD PARTY LICENSING THIRD PARTY SOFTWARE TO YOKOGAWA WITH RESPECT TO INFRINGEMENT OF THE INTELLECTUAL PROPERTY RIGHTS INCLUDING BUT NOT LIMITED TO, PATENT AND COPYRIGHT.

### Article 6 (Liabilities)

- 6.1 If and when the Licensee should incur any damage relating to or arising out of the Licensed Software or service that Yokogawa has provided to the Licensee under the conditions herein due to a reason attributable to Yokogawa, Yokogawa shall take actions in accordance with this Agreement. However, in no event shall Yokogawa be liable or responsible for any special, incidental, consequential and/or indirect damage, whether in contract, warranty, tort, negligence, strict liability, or otherwise, including, without limitation, loss of operational profit or revenue, loss of use of the Licensed Software, or any associated products or equipment, cost of capital, loss or cost of interruption of the Licensee's business, substitute equipment, facilities or services, downtime costs, delays, and loss of business information, or claims of customers of Licensee or other third parties for such or other damages. Even if Yokogawa is liable or responsible for the damages attributable to Yokogawa and to the extent of this Article 6, Yokogawa's liability for the Licensee's damage shall not exceed the price amount of the Licensed Software or service fee which Yokogawa has received. The Licensee agrees that Yokogawa shall be released or discharged from part or all of the liability under this Agreement if the Licensee modifies, remodels, combines with other software or products, or causes any deviation from the basic specifications or functional specifications, without Yokogawa's prior written consent.
- 6.2 All causes of action against Yokogawa arising out of or relating to this Agreement or the performance or breach hereof shall expire unless Yokogawa is notified of the claim within one (1) year of its occurrence.
- 6.3 In no event, regardless of cause, shall Yokogawa assume responsibility for or be liable for penalties or penalty clauses in any contracts between the Licensee and its customers.

### Article 7 (Limit of Export)

Unless otherwise agreed by Yokogawa, the Licensee shall not directly or indirectly export or transfer the Licensed Software to any countries other than those where Yokogawa permits export in advance.

### Article 8 (Term)

This Agreement shall become effective on the date when the Licensee receives the Licensed Software and continues in effect unless or until terminated as provided herein, or the Licensee ceases using the Licensed Software by itself or with Yokogawa's thirty (30) days prior written notice to the Licensee. When aforesaid termination or cease is occurred, the Licensee shall immediately destroy and/or eliminate the Licensed Software and related documents without retaining any copies or extracts thereof. However, upon specifically instructed by Yokogawa, they shall be returned to Yokogawa or its designated third party.

### Article 9 (Injunction for Use)

During the term of this Agreement, Yokogawa may, at its own discretion, demand injunction against the Licensee in case that Yokogawa deems that the Licensed Software is used improperly or under severer environments other than those where Yokogawa has first approved, or any other condition which Yokogawa may not permit.

### Article 10 (Termination)

Yokogawa, at its sole discretion, may terminate this Agreement without any notice or reminder to the Licensee if the Licensee violates or fails to perform this Agreement. However, Articles 5, 6, and 11 shall survive even after the termination.

### Article 11 (Jurisdiction)

Any dispute, controversies, or differences between the parties hereto as to interpretation or execution of this Agreement shall be resolved amicably through negotiation between the parties upon the basis of mutual trust. Should the parties fail to agree within ninety (90) days after notice from one of the parties to the other, both parties hereby irrevocably submit to the exclusive jurisdiction of the Tokyo District Court (main office) in Japan for settlement of the dispute to the fullest extent allowed by applicable law.

### Article 12 (Governing Law)

This Agreement shall be governed by and construed in accordance with the laws of Japan. The Licensee expressly agrees to waive absolutely and irrevocably and to the fullest extent permissible under applicable law any rights against the laws of Japan which may have pursuant to the Licensee's local law.

### Article 13 (Severability)

In the event that any provision hereof is declared or found to be illegal by any court or tribunal of competent jurisdiction, such provision shall be null and void with respect to the jurisdiction of that court or tribunal and all the remaining provisions hereof shall remain in full force and effect.

---

# Overview of This Manual

## Structure of This Manual

This user's manual consists of the following chapters.

Chapter	Title	Description
1	<b>Overview</b>	Gives an overview of the GateMODBUS software. Lists the PC requirements for running Gate-MODBUS and gives information about system configuration.
2	<b>Operating Procedure</b>	Gives procedures for entering environment and data logging interval settings, and how to monitor the operational status of the software.
3	<b>Detailed Description of Functions</b>	Provides a detailed description of the functions of GateMODBUS. Lists error messages, their causes, and their corrective actions.
<b>Index</b>		An alphabetical index of the manual's contents.

## Scope of This Manual

This manual provides instructions on how perform basic operations with the software when running under Windows XP, Windows 2000, and Windows Vista. For information regarding the basic operations of Windows, see the Windows user's manual.

## Conventions Used in This Manual

- Units
  - K Denotes 1024. Example: 10 KB
  - M Denotes 1024K. Example: 10 MB
  - G Denotes 1024M. Example: 2 GB
- Boldface Type
  - Hardware and software controls that the user manipulates such as dialog boxes, buttons, and menu commands are often set in boldface type.
- Subheadings
  - On pages in chapters 1 through 3 that describe operating procedures, the following subheadings are used to distinguish the procedure from their explanations.
    - Procedure** This subsection contains the operating procedure used to carry out the function described in the current section. All procedures are written with inexperienced users in mind; experienced users may not need to carry out all the steps.
    - Note** Calls attention to information that is important for proper operation of the instrument.

# Contents

Terms and Conditions of the Software License.....	ii
Overview of This Manual .....	iv
<b>Chapter 1 Overview</b>	
1.1 Overview of GateMODBUS Functions.....	1-1
1.2 System Overview.....	1-2
<b>Chapter 2 Operating Procedure</b>	
2.1 Running and Exiting GateMODBUS.....	2-1
2.2 Entering Environment Settings .....	2-2
2.3 Saving and Restoring Environment Settings .....	2-6
2.4 Reading Data from a Modbus Device and Transferring the Data as the Monitor Server.....	2-7
2.5 Performing the Loop Back Test .....	2-9
2.6 Viewing the Status of the Executable Function and Retrying Communications .....	2-11
2.7 Viewing Version Information .....	2-13
<b>Chapter 3 Detailed Description Functions</b>	
3.1 Overview.....	3-1
Environment Setting Functions.....	3-1
Executable Function .....	3-2
3.2 Detailed Description of Functions .....	3-3
Communication Port .....	3-3
Modbus Communications .....	3-3
Logical Configuration .....	3-4
Acquisition Conditions .....	3-4
Groups .....	3-5
Acquiring Data at Fixed Intervals.....	3-6
Data Dropout .....	3-6
Timeout Operation .....	3-7
Resetting the Timeout Counter .....	3-7
Data Type.....	3-8
Data Scaling .....	3-10
Running/Stopping Executable Function.....	3-10
Loop Back Test .....	3-10
Test Acquisition .....	3-10
Monitor Server Function .....	3-10
Status Display of Executable Function .....	3-10
3.3 Messages and Corrective Actions .....	3-11
Error.....	3-11
Message .....	3-11
Executable Function Messages.....	3-11

## Index

## 1.1 Overview of GateMODBUS Functions

GateMODBUS is a software program that uses the Modbus protocol to acquire data from other application software or measuring instruments with data output functions, and transfer the data to DAQLOGGER or Remote Monitor. Using GateMODBUS allows you to monitor data on DAQLOGGER or Remote Monitor that was acquired not only by Yokogawa recorders, but also by other manufacturers' measuring instruments as well. Yokogawa's DAQLOGGER is a software program that allows users to open a connection from their PC to various kinds of Yokogawa recorders (the mR, VR, DARWIN, DX, MV, and CX) and perform data logging and monitoring. Yokogawa's Remote Monitor is a software program that enables monitoring of data logged by recorders or data logging software.

### Features

- Runs as a Windows application.
- Supports the Modbus/RTU (serial) and Modbus/TCP (Ethernet) protocols.
- Allows you to read the input and holding registers from various measuring instruments.
- Measurement can be performed at intervals of up to 0.5 seconds.
  - \* However, DAQLOGGER's shortest interval is 1 second. Also, the maximum speed of 0.5 seconds may not be attainable depending on the amount of data being read, the response time of the device, and the communication speed.

## 1.2 System Overview

### System

This software can perform data logging when connected with instruments (devices) meeting the following criteria.

- The ability to perform communications using the Modbus/RTU (serial) or Modbus/TCP (Ethernet) protocol.
- For serial communications, the ability to operate under a baud rate of 4800, 9600, 19200, or 38400.
- The ability to read registers using one or both of the following two Modbus function codes.
  - Function code 03: read holding registers  
(register numbers: 40001-49999, 400001-465535)
  - Function code 04: read input registers  
(register numbers: 30001-39999, 300001-365535)

### Software Requirements

Run DAQWORX under any of the following operating systems.

- Windows 2000 Professional SP4
- Windows XP Home Edition SP2, SP3
- Windows XP Professional SP2, SP3 (excluding Windows XP Professional x64 Edition)
- Windows Vista Home Premium, SP1 (excluding the 64-bit edition)
- Windows Vista Business, SP1 (excluding the 64-bit edition)

The language displayed by the software under different language versions of the OS are as follows.

OS Language	Software Language
Japanese	Japanese
Other	English

### Hardware Requirements

The following hardware are required to use GateMODBUS.

- PC: A PC that runs one of the OS above, and that meets the following CPU and memory requirements.
  - When Using Windows 2000 or Windows XP**  
Pentium 4, 1.6 GHz or faster  
512 MB or more of memory
  - When Using Windows Vista**  
Pentium 4, 3 GHz or faster  
2GB or more of memory
- Free disk space: 200 MB or more
- Communication device: An Ethernet (when connecting to DAQLOGGER or Remote Monitor), or RS-232 port that is recognized by the operating system. Also required for Ethernet communications with this software's Modbus instruments), or RS-232 port
- CD-ROM drive: Used to install the software
- Peripheral devices: A mouse supported by the operating system
- Monitor:
  - When Using Windows 2000 or Windows XP**  
A monitor supported by the OS of 1024 × 768 dot or higher and 65,536 colors or more.
  - When Using Windows Vista**  
A video card recommended for use with Vista and a monitor supported by the OS of 1024 × 768 dot or higher and 65,536 colors or more.



**Note**

An RS-232 to RS-422-A/RS-485 converter is required to perform communications between the software and another Modbus device via RS-422-A/RS-485 (Yokogawa ML2 RS232C/RS485 converter recommended).

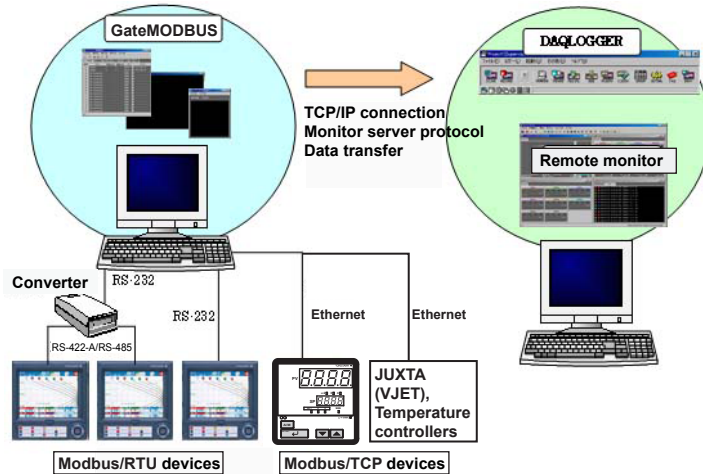
**System Configuration**

It is recommended that you run GateMODBUS and DAQLOGGER on separate PCs depending on the number of devices that the system supports and other factors affecting the load.

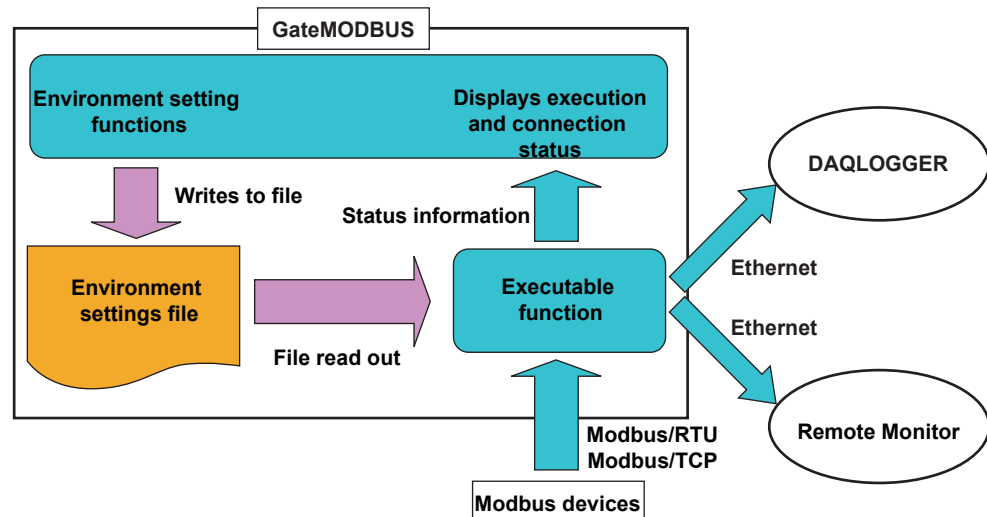
**Software Configuration**

GateMODBUS Configurator consists of two separate software functions. The role of each function within the configurator is as follows:

- **Environment Setting Functions**  
Used to define model names, communication methods, and other parameters required for running the executable function.  
And operates in conjunction with the environment setting functions to display the practice status and connection status of DAQLOGGERS and Remote Monitors.
- **Executable Function**  
The software reads data from the Modbus devices at fixed intervals. It also acts as a monitor server, transferring data to DAQLOGGER and Remote Monitor.

## 2.1 Running and Exiting GateMODBUS

### Running the Software Procedure

1. From the Windows Start menu, choose **Programs > YOKOGAWA DAQWORX > GateMODBUS > GateMODBUS**.

The GateMODBUS Configurator opens.

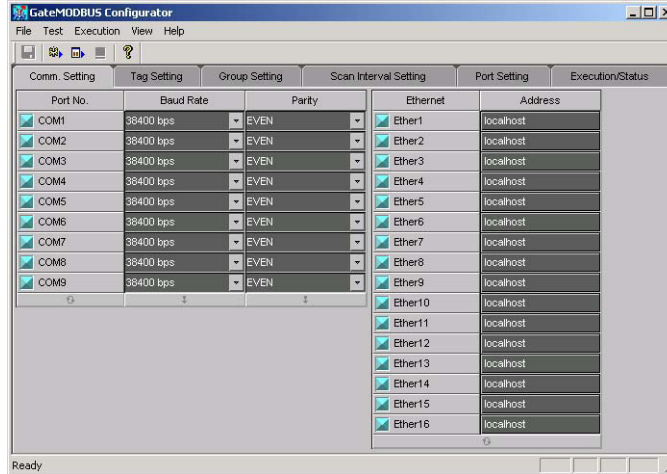

#### Note

- When you start GateMODBUS, it is restored to the same status that was active during the previous session.
- If the program is closed while a process or service is running, the license will be considered to be "in use." If the message, "Invalid license number. Please reinstall." appears when restarting the program, it may indicate that the user is attempting to run a Gate program in excess of the number of available licenses.

### Starting GateMODBUS in Acquisition Start Mode Procedure

1. From the Windows Start menu, choose **Programs > YOKOGAWA DAQWORX > GateMODBUS > GateMODBUS**, then right-click GateMXMW and select Create Shortcut.
2. Right-click the shortcut icon and select Properties.
3. Choose the Shortcut tab, then add /START to the right of the path in the Target box and click OK.

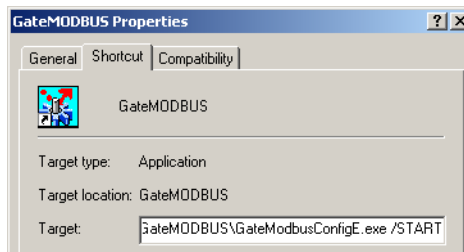

4. Choose the shortcut from the Windows Start menu. The connection status of the previous session is restored, and acquisition begins.

### Exiting the Software Procedure

1. Choose **File > Exit from the menu bar**, or click the X button at the right end of the title bar.  
GateMODBUS closes.

## 2.2 Entering Environment Settings

The following settings can be entered using the configurator.

- Serial port and Ethernet port settings (Serial Setting tab)
- Data acquisition conditions, communication retry (Scan Interval tab)
- Tag settings (Tag Setting tab)
- Group settings (Group Setting tab)
- TCP/IP settings for the monitor server port (Port Setting tab)

### Serial Port Settings

#### Procedure

1. Click the Comm. Setting tab or choose View > Comm. setting from the menu bar. The Serial Setting screen is displayed.

Port No.	Baud Rate	Parity	Ethernet	Address
COM1	38400 kbps	EVEN	<input checked="" type="checkbox"/>	localhost
COM2	38400 kbps	EVEN	<input checked="" type="checkbox"/>	localhost
COM3	38400 kbps	EVEN	<input checked="" type="checkbox"/>	localhost
COM4	38400 kbps	EVEN	<input checked="" type="checkbox"/>	localhost
COM5	38400 kbps	EVEN	<input checked="" type="checkbox"/>	localhost
COM6	38400 kbps	EVEN	<input checked="" type="checkbox"/>	localhost
COM7	38400 kbps	EVEN	<input checked="" type="checkbox"/>	localhost
COM8	38400 kbps	EVEN	<input type="checkbox"/>	localhost
COM9	38400 kbps	EVEN	<input type="checkbox"/>	localhost
			Ether1	localhost
			Ether2	localhost
			Ether3	localhost
			Ether4	localhost
			Ether5	localhost
			Ether6	localhost
			Ether7	localhost
			Ether8	localhost
			Ether9	localhost
			Ether10	localhost
			Ether11	localhost
			Ether12	localhost
			Ether13	localhost
			Ether14	localhost
			Ether15	localhost
			Ether16	localhost

2. Set the port number, baud rate, and parity.  
 Port number: ON (blue)/OFF (gray)  
 Baud rate: 4800, 9600, 19200, 38400  
 Parity: NONE, ODD, EVEN
3. Turn Ethernet ON (blue) or OFF (gray).
4. Click Address. The dialog box below opens.

5. Enter the IP address or host name and port number. (The default port number for Modbus/TCP is 502. Use this port number if no particular setting is required by the instrument.)

## Data Acquisition Conditions, Communication Retry

### Procedure

1. Click the Scan Interval tab or choose **View > Scan Interval** setting from the menu bar.

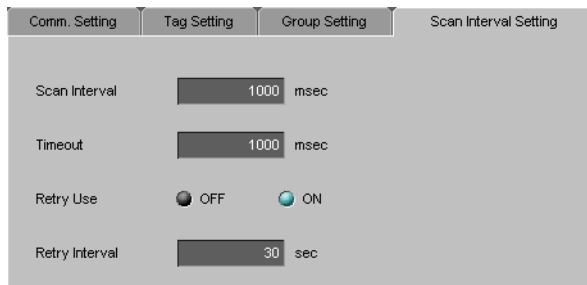

Setting	Value	Unit
Scan Interval	1000	msec
Timeout	1000	msec
Retry Use	OFF / ON	
Retry Interval	30	sec

2. Set the scan interval, timeout time, and number of retries.

Logging interval: 0.5–3600 sec.

Timeout time: 1–10 sec.

Retry Use : Select whether or not to retry communications (ON/OFF).

Retry Interval : The interval between communication retries (30–3600 sec.)

## Tag Settings

### Procedure

1. Click the Tag Setting tab or choose **View > Tag setting** from the menu bar.

Drag to select a range of items (up to 300 channels can be selected)

Click to display a list

Copies the setting in the first item of the selection to all of the items in the selection

Turns all selected items ON/OFF

Register numbers are filled from the first cell in the selection to the last, each line being given a register number 1

Select/deselect all items

Click to turn a single item ON/OFF

2. Enter the following settings.

- Tag number: ON (blue)/OFF (gray)
- Port: NONE, COM1–COM9, Ether1–Ether16
- Modbus address: Enter the address for the Modbus device.
- Modbus function: 03 or 04
- Modbus register numbers:
  - For Modbus function 03, 40001-49999, 400001-465535
  - For Modbus function 04, 30001-39999, 300001-365535
- Modbus data type: Depends on the Modbus device header. (See page 3-8, “Data Type”)
- Scaling coefficient: (See page 3-10, “Data Scaling”)
- Scaling offset: (See page 3-10, “Data Scaling”)
- Decimal position: An integer from 0–4
- Span Lower/Upper: Setting range varies depending on the decimal position. (See page 3-5, “Upper/Lower Limit of Span”)
- Unit: Enter up to 6 alphanumeric characters.
- Tag name: Enter up to 16 alphanumeric characters.

## Group Settings Procedure

1. Click the Group Setting tab or choose **View > Group setting** from the menu bar.

The screenshot shows the 'Group Setting' tab in a software interface. At the top, there are tabs for 'Serial Setting', 'Tag Setting', 'Group Setting', and 'Scan Interval Setting'. Below the tabs, there is a 'Group Name' field containing 'Group01'. The main area is a table with columns 'No.', 'Tag No.', and 'Color'. The table contains 18 rows, with the first 7 rows selected (indicated by blue checkmarks in the 'No.' column). The 'Tag No.' column shows 'TAG001' through 'TAG007' for the selected rows, and '<None>' for the unselected rows. The 'Color' column shows various colors for each row. Annotations with arrows point to specific elements: 'Select/deselect all items' points to a small square icon at the bottom left; 'Drag to select a range of items' points to the selection checkboxes; 'Click here to display the Tag No. dialog box.' points to a small square icon at the bottom right; 'Restore the default color to all tags' points to a small square icon at the bottom right; 'Tag numbers are filled from the first cell in the selection to the last, each line being given a tag number 1 higher than the last' points to the 'Tag No.' column; 'Turns all selected items ON/OFF' points to a small square icon at the bottom left; and 'Click to turn a single item ON/OFF' points to a small square icon at the bottom left.

No.	Tag No.	Color
<input checked="" type="checkbox"/> W01	TAG001	Red
<input checked="" type="checkbox"/> W02	TAG002	Orange
<input checked="" type="checkbox"/> W03	TAG003	Yellow
<input checked="" type="checkbox"/> W04	TAG004	Light Green
<input checked="" type="checkbox"/> W05	TAG005	Green
<input checked="" type="checkbox"/> W06	TAG006	Light Blue
<input checked="" type="checkbox"/> W07	TAG007	Blue
<input type="checkbox"/> W08	<None>	Dark Blue
<input type="checkbox"/> W09	<None>	Light Blue
<input type="checkbox"/> W10	<None>	Light Blue
<input type="checkbox"/> W11	<None>	Light Blue
<input type="checkbox"/> W12	<None>	Light Blue
<input type="checkbox"/> W13	<None>	Light Blue
<input type="checkbox"/> W14	<None>	Light Blue
<input type="checkbox"/> W15	<None>	Light Blue
<input type="checkbox"/> W16	<None>	Light Blue
<input type="checkbox"/> W17	<None>	Light Blue
<input type="checkbox"/> W18	<None>	Light Blue

2. Enter the following settings.

Group name: Enter up to 30 alphanumeric characters.  
 No.: ON (blue)/OFF (gray)  
 Tag No.: Select the tag number in the Tag No. dialog box.  
 Color: Assign colors to tags.

## TCP/IP Settings for the Monitor Server Port Procedure

1. Click the Port Setting tab or choose **View > Port setting** from the menu bar.

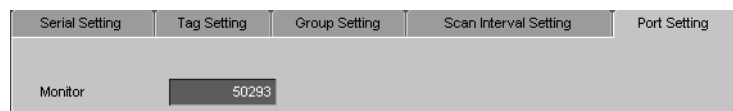

2. Enter the port number used to transfer data loaded from a Modbus device to DAQLOGGER or Remote Monitor. **The port number need not be changed unless a problem occurs.**

---

## 2.3 Saving and Restoring Environment Settings

### Saving Environment Settings

#### Procedure

1. Click the Save button or choose **File > Save** from the menu bar.



The current settings are saved.

### Restoring Environment Settings

This procedure clears all settings currently being entered and restores the most recently saved settings.

#### Procedure

1. Choose **File > Revert** from the menu bar.

## 2.4 Reading Data from a Modbus Device and Transferring the Data as the Monitor Server

When you run the executable function, data is read in from the Modbus devices, the PC becomes the monitor server, and data is transferred to DAQLOGGER or Remote Monitor. The executable function can be run as a process or a service. When run as a process, the executable function closes when logging off Windows. When run as a service, the executable function is registered in Windows as an automatically executable service. When run as a service, the executable function continues processing even when the user has logged off of Windows. Also, the executable function is run automatically as soon as the PC is turned ON (prior to log in). However, the software can only be run as a service by a user with Administrator privileges. Services cannot be executed when using Windows Vista.

### **Note**

The maximum number of DAQLOGGERS or Remote Monitors that can be connected at once is 16.

## Running the Executable Function

### Procedure

1. Enter environment settings. (See section 2.2, "Entering Environment Settings.")

### Running from the Menu Bar

2. To run the function as a process, click the Process Execution button or choose **Execute > Process** from the menu bar.

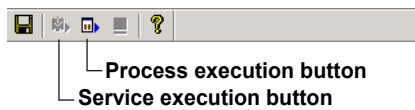

To run the function as a service, click the Service execution button or choose **Execute > Service** from the menu bar.

The Practice Status item in the Practice/Status tab displays "Process" or "Service," as well as the name of the connected client, connection status, and the addresses of any disconnected DAQLOGGERS and Remote Monitors.



### Running the Executable Function from the Practice/Status Tab

2. Select the type of execution from the Practice/Status tab, then click the Practice button.

The Practice Status item displays “Process” or “Service,” as well as the names of connected clients, the connection status, and the addresses of disconnected DAQLOGGERS and Remote monitors.

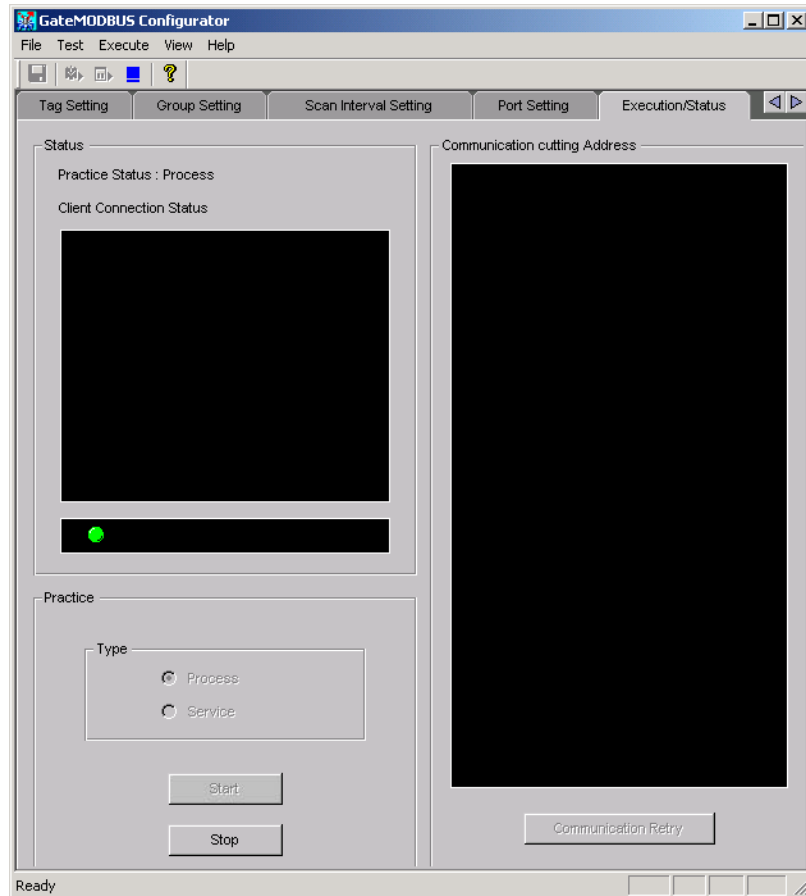

### Stopping the Executable Function

#### Procedure

#### Stopping from the Menu Bar

1. Click the Stop button or choose **Execute > Stop** from the menu bar.



The Practice Status item shown on the Execution/Status tab displays “Stop.”

#### Stopping the Executable Function from the Execution/Status Tab

1. Click the Stop button on the Execution/Status tab.  
“Stop” is displayed for the practice status .

## 2.5 Performing the Loop Back Test

### Performing the Loop Back Test

#### **Note**

The loop back test or service cannot be performed while other processes or a services are running.

#### Procedure

1. Choose **Test > Loop Back Test** from the menu bar.

The Loop Back Test dialog box opens.

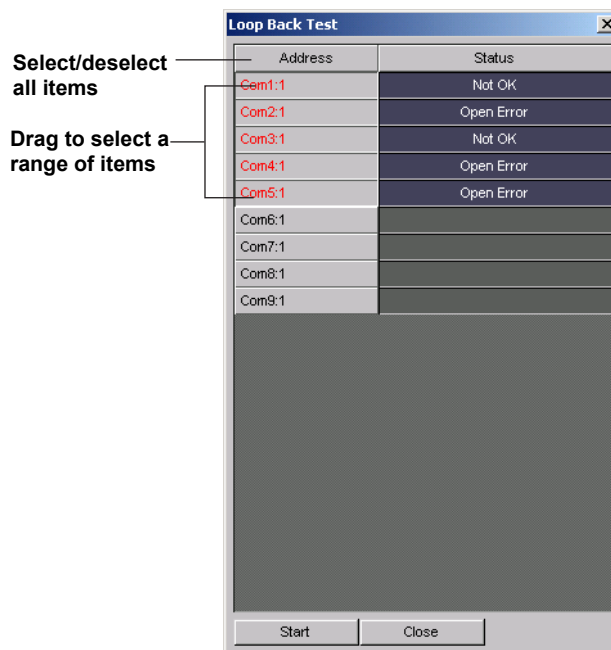

2. Drag to select the addresses on which you wish to perform the loop back test.

3. Click Practice.

The result appears in the status column.

OK: Normal

Not OK: No response

## Executing the Test

### Procedure

#### Starting the Test

1. Choose **Test > Test** from the menu bar.  
The Test Exec dialog box is displayed.

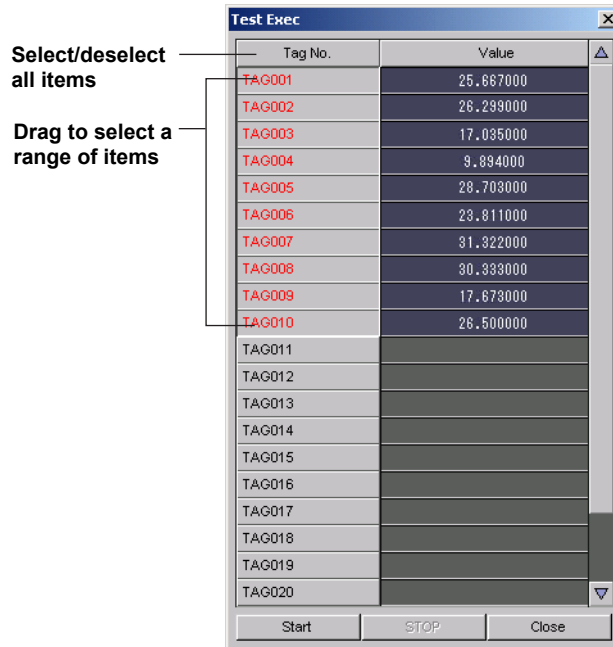

2. Drag to select the tag numbers on which you wish to perform the test.
3. Click Practice.  
The scaled result is displayed.

#### Stopping the Test

4. Click STOP.  
The test stops.

## 2.6 Viewing the Status of the Executable Function and Retrying Communications

### Viewing the Status of the Executable Function

#### Procedure

1. Click the Practice/Status tab or choose **View > Execution/Status** from the menu bar.

The practice type, practice status (running as process, running as service, or stopped), client connection status, and communication cutting addresses are displayed.

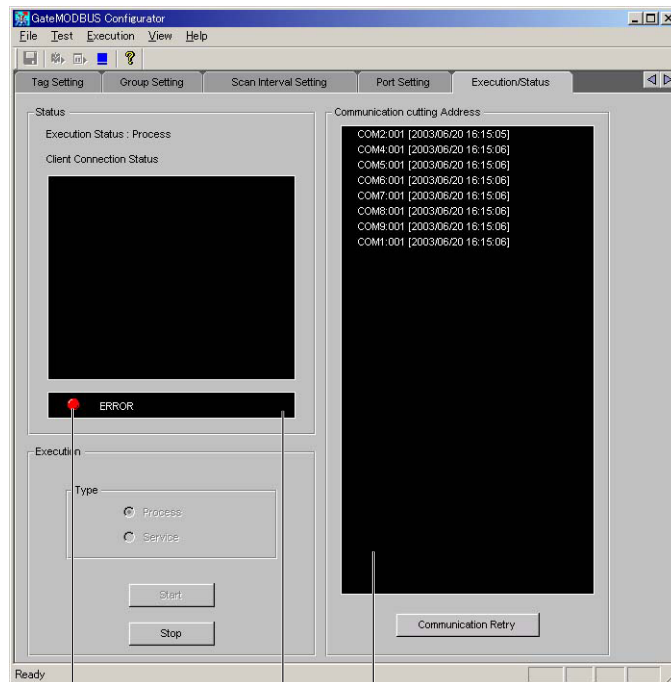

The practice status is displayed using colors  
 Green: Normal  
 Gray: Stopped  
 Blinking red: Error  
 Yellow: Data dropout occurred and communication is retried (communication paused)

If Use retry is turned OFF on the Scan Interval Setting tab, click here to retry communication if a communication error occurs.

The software retries communication until it is restored and displays up to 200 addresses that ended in a communication error only if Use retry is turned ON the Scan Interval Setting tab

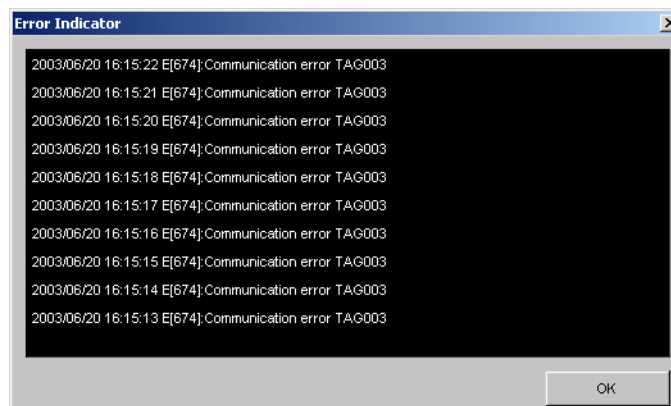

## 2.6 Viewing the Status of the Executable Function and Retrying Communications

---

### **Note**

- Click the Start button to download data from the Modbus devices. The interval at which data is downloaded is determined by the data acquisition conditions (scan interval, timeout time, and number of retries).
  - If a warning message is displayed (code Wxxxx), the lamp that displays the connection status by color does not blink red.
  - When an error occurs and the lamp blinks red, the Error Indicator dialog box appears. If you close the dialog box, the lamp turns green.
- 

### **Retrying Communications**

1. Click the **Communication Retry** button.  
Retries communications. (Retry time)

## 2.7 Viewing Version Information

### Procedure

1. Click the About button or choose **Help > About** from the menu bar.  
The Version dialog box opens.

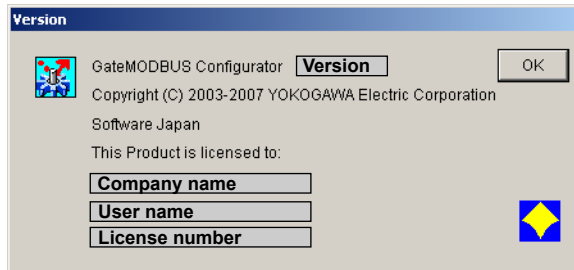

## 3.1 Overview

GateMODBUS performs serial communications with Modbus devices and acquires data at regular intervals. Through the monitor server function, the acquired data is transferred to DAQLOGGER or Remote Monitor via Ethernet. The following is a list of the features of each software function.

### Environment Setting Functions

Environment setting functions are used to enter all environment settings required to run the executable function, and are also used to run/stop the executable function.

- **Serial Port Settings**
  - Baud rate
  - Parity
- **Ethernet port to be used**
  - IP address or host name
  - Port number
- **Data Acquisition Conditions**
  - Scan interval
  - Timeout time
  - Retries
- **Tag Settings**
  - Communications port
  - Modbus address
  - Modbus function
  - Modbus register number
  - Modbus data type
  - Scaling coefficient
  - Scaling offset
  - Decimal place
  - Upper/lower limit of span
  - Unit
  - Tag name
- **Group Settings**
  - Tag assignments
  - Tag colors
  - Group name
- **TCP/IP Settings for the Monitor Server Port**
- **Running/Stopping Executable Function**
  - Running of the executable function as a service
  - Running of the executable function as a process
  - Stopping the executable function
- **Performing Tests (Data Acquisition)**
- **Loop Back Test**
- **Communication Retry ON/OFF for the Executable Function, Retry Interval, and Reset**
- **Status Display of Executable Function**
  - Practice status display (stopped, running as a service, running as a process)
  - The client connection status is displayed if DAQLOGGER or Remote Monitor is the client.

#### **Executable Function**

Features of the executable function are as follows:

- Running as a process and as a service is possible.
- Data is acquired from Modbus devices at regular intervals.
- Retries communications.
- Runs as a monitor server if DAQLLOGGER or Remote Monitor is the client.



## 3.2 Detailed Description of Functions

### Communication Port

The communications ports available to GateMODBUS are the COM1–COM9 serial (RS-232) ports the Ether1 to Ether16 Ethernet ports. The following items are specified in the Serial Setting tab.

#### Serial port setting

- Baud rate (4800, 9600, 19200, or 38400 bps)
- Parity (None, Even, or Odd)

#### Ethernet port setting

- IP address or host name
- Password

#### **Note**

The Modbus protocol's RTU (remote terminal unit) mode prescribes stop bit 2 for no parity, and stop bit 1 for odd or even parity.

### Modbus Communications

GateMODBUS supports communications using the Modbus/RTU (serial) and Modbus/TCP (Ethernet) protocols. The functions and registers used by GateMODBUS for data logging are as follows:

Function	03	04
Description	Read holding register	Read input register
Register numbers that can be loaded:	40001–49999 30001–39999	400001–465535 300001–365535

Also, you can execute the following functions on the configurator to display the connection status with Modbus devices.

Function	08
Sub-function	00
Description	Loop back test

#### **Note**

GateMODBUS does not support the Modbus protocol's Modbus/ASCII mode.

## Logical Configuration

Item	Description	Limit
Tag	Indicates one data item.	300
Group	Assigns tags. Up to 32 tags can be assigned to a group.	50

### Logical Configuration Diagram

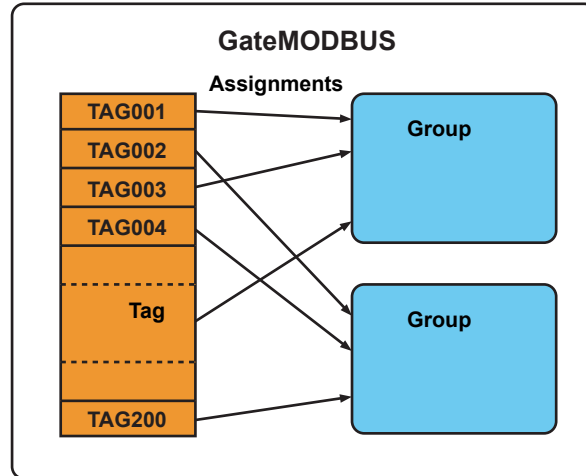

## Acquisition Conditions

The following items are included in the acquisition conditions.

- Data scan interval (0.5–3600 sec)  
For information on the data acquisition operation, see page 3-6, “Acquiring Data at Fixed Intervals.”
- Timeout time (1–10 sec)
- Retry Use (ON/OFF).
- Retry Interval (30–3600 sec.)

### Tag

A tag is a name for a data value. You can use up to 100 tags with GateMODBUS. Data obtained from the Modbus registers is assigned to each tag. The following items are included in tag settings.

- Used serial ports (COM1–COM9) and Ethernet ports (Ether1 to Ether16)
- The read Modbus function (03 or 04)
- Register numbers read  
For Modbus function 03: 40001–49999, 400001–465535  
For Modbus function 04: 30001–39999, 300001–365535
- Data Type  
See page 3-8, “Data Type.”
- Scaling variable  
See page 3-10, “Data Scaling.”
- Decimal place
- Upper/lower span value
- Tag name
- Unit

**Tag Name**

Enter a tag name as needed. You can enter up to 16 alphanumeric characters. Tags can be downloaded (tag data is received) using a DAGLOGGER tag software or Remote Monitor that is connected to GateMODBUS.

**Unit**

Enter a unit as needed. You can enter up to 6 alphanumeric characters. The unit string is the unit string on the DAQLOGGER or Remote Monitor connected to GateMODBUS.

**Decimal Place**

Enter a decimal place of 0, 1, 2, 3, or 4. This value is the decimal place used when DAQLOGGER or Remote Monitor is connected to Gate-MODBUS for monitoring.

**Upper/Lower Limit of Span**

Enter the upper and lower limit values of span. The available setting range is as follows:

Decimal Place	Setting Range
0	-10000000000000000 to 10000000000000000
1	-10000000000000000.0 to 10000000000000000.0
2	-1000000000000000.00 to 1000000000000000.00
3	-100000000000000.000 to 100000000000000.000
4	-10000000000000.0000 to 10000000000000.0000

This value is the default setting used when DAQLOGGER or Remote Monitor is connected to GateMODBUS for monitoring.

**Groups**

You can combine tags into groups. Up to 50 groups can be created. Up to 32 tags can be assigned to a group. The following items are included in group settings.

- Tag assignments: Up to 32 tags can be assigned to a group.
- Color of assigned tags: The default color when connected to Remote Monitor.
- Group name: Up to 30 alphanumeric characters can be input.

**Note**

Group settings cannot be used by DAQLOGGER. They are only available when connected to Remote Monitor.

**Tag Assignments**

Tags can be assigned to groups. Up to 32 tags can be assigned to a group. The tags assigned here are the default values when Remote Monitor is connected to GateMODBUS.

**Tag Colors**

Specify colors for tags assigned to groups. The tag colors specified here are the default values when Remote Monitor is connected to GateMODBUS.

### 3.2 Detailed Description of Functions

#### Group Names

You can assign names to groups. Names can contain up to 30 alphanumeric characters. The group names specified here are the default values when Remote Monitor is connected to GateMODBUS.

#### Acquiring Data at Fixed Intervals

Using GateMODBUS, data can be acquired concurrently on each port. Therefore data is logged more efficiently when connecting each Modbus device to a separate port rather than connecting several Modbus devices to a single port. Also, registers occurring in a continuous sequence on 1 instrument are read all at once. Therefore, the more sequentially continuous registers there are, the more efficiently data is acquired. However, if a register within the sequence experiences an error, the error applies to all registers in the sequence.

For example, given the three registers below, TAG001–TAG003 are read all at once at each scan interval.

Tag	COM Port	Modbus Address	Register numbers read
TAG001	COM1	1	30001
TAG002	COM1	1	30002
TAG003	COM1	1	30003

#### Data Dropout

If data is being read at the timing shown below, data is dropped. Data dropout can occur in the following circumstances.

- **If the time required to read the tags is longer than the scan interval**  
In the figure below, by the time the tags at T1 have been read, T2 has already passed and T3 begins. Therefore, the tags to have been read at T2 were dropped.

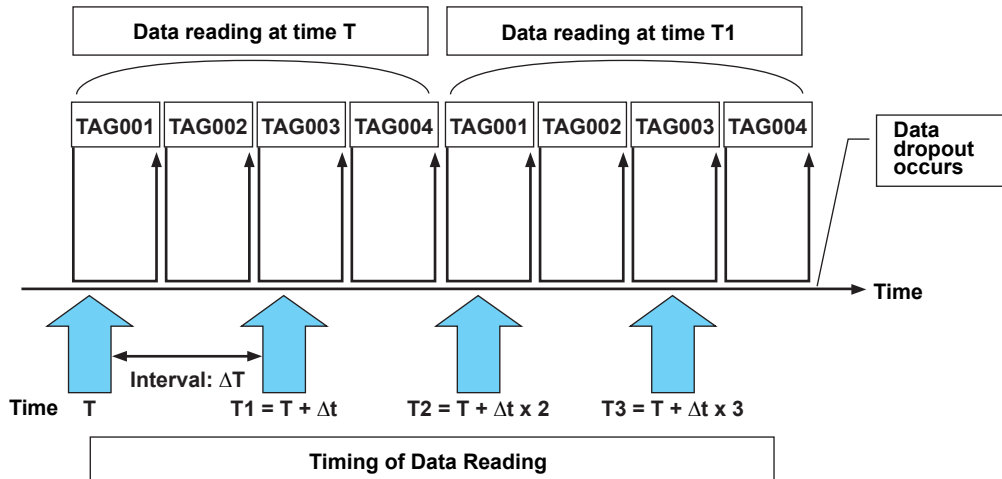

In this case, as much time as possible must be given to interval  $\Delta T$  to acquire all tags assigned to the port.

- **When data reading times out due to such instances as noise interference during communication, or when a Modbus device's power turns OFF**

In the figure below, with the data reading at time T, the reading of all tags occurs within the logging interval  $\Delta T$ , but with data reading at time T1, TAG003 times out, and data reading at time T2 is dropped.

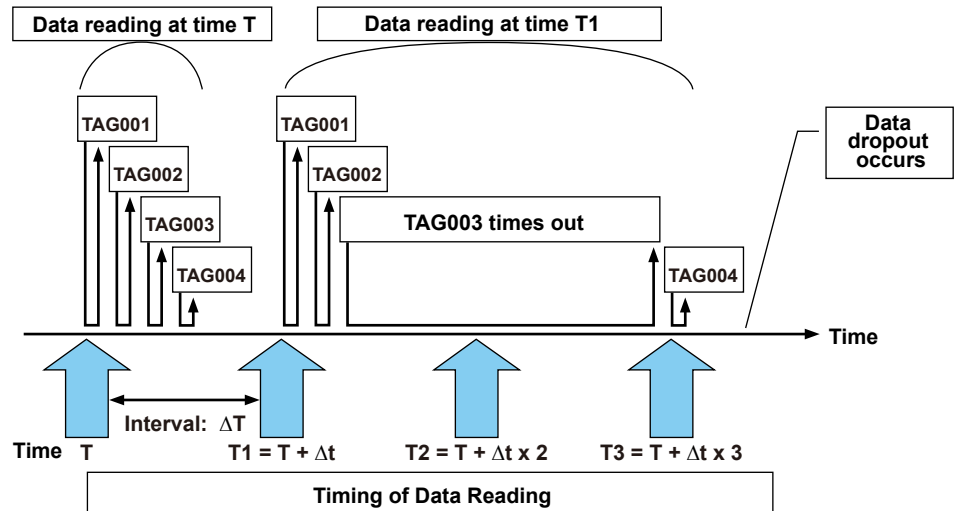

Enter as short of a timeout time as possible, keeping in mind the processing power and baud rate of the Modbus device performing communications with GateMODBUS. As you can see from the figure above, if the timeout time is long data can be dropped not only from tags that timed out, but also from adjacent tags even if they would have responded normally.

### Timeout Operation

When reading tag data, after sending a register value request message to the Modbus device, if the message is not received within the specified timeout time that tag is considered to have timed out. When the setting of "Retry Use" is turning on, retrying is executed for tag which have timeout.

### Resetting the Timeout Counter

You can reset the timeout counter for the executable function from the configurator. When resetting the timeout counter, the retries of tags for which data acquisition was stopped due to the executable function having timed out begin again at 1, and data reading is performed.

## Data Type

With the Modbus protocol, the data type within the read registers is not defined. Therefore, the data type in the read registers depends on the Modbus device's manufacturer. GateMODBUS supports the following data types.

### Signed 16–Bit Integer (INT16)

Enter this setting if a signed 16–bit integer is assigned to the Modbus device registers.

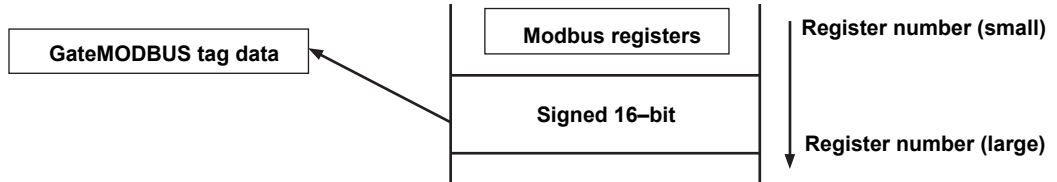

### Unsigned 16–Bit Integer (UINT16)

Enter this setting if an unsigned 16–bit integer is assigned to the Modbus device registers.

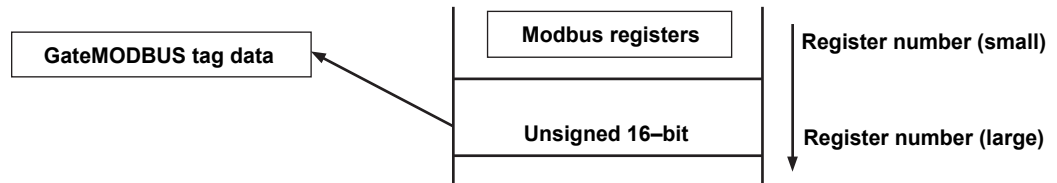

### Signed 32–Bit Integer High/Low (INT32\_B)

Enter this setting if a signed 32–bit integer is assigned to the Modbus device registers and the register numbers are assigned from high to low starting with the smallest register.

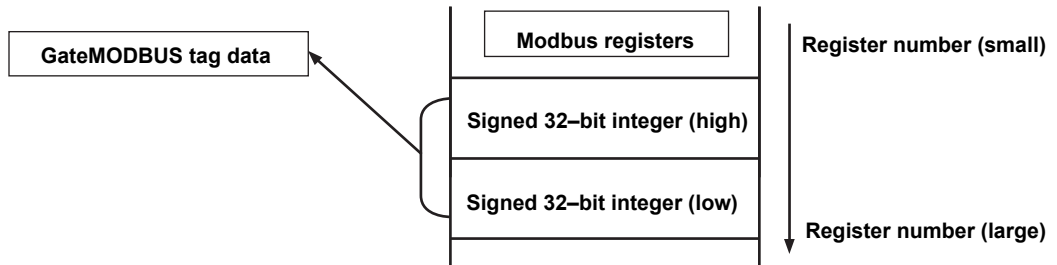

### Signed 32–Bit Integer Low/High (INT32\_L)

Enter this setting if a signed 32–bit integer is assigned to the Modbus device registers and the register numbers are assigned from low to high starting with the smallest register.

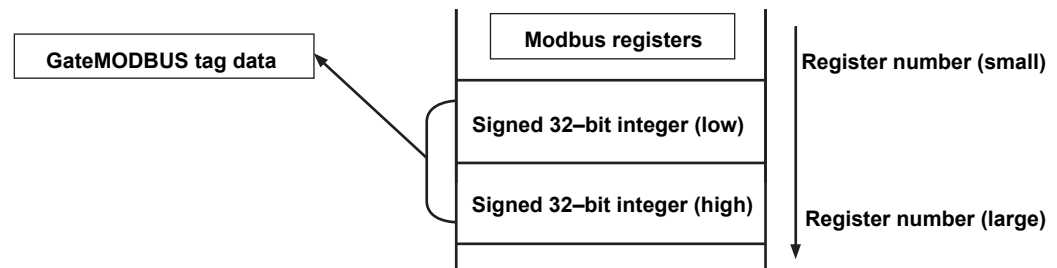

### Unsigned 32–Bit Integer High/Low (UINT32\_B)

Enter this setting if an unsigned 32–bit integer is assigned to the Modbus device registers and the register numbers are assigned from high to low starting with the smallest register.

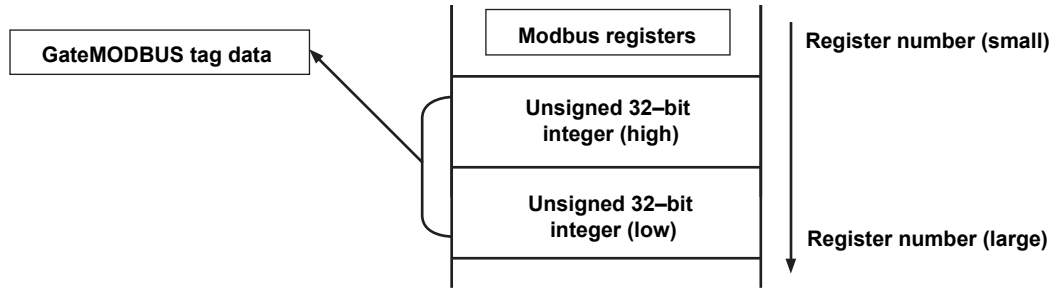

**Unsigned 32–Bit Integer Low/High (INT32\_L)**

Enter this setting if an unsigned 32–bit integer is assigned to the Modbus device registers and the register numbers are assigned from low to high starting with the smallest register.

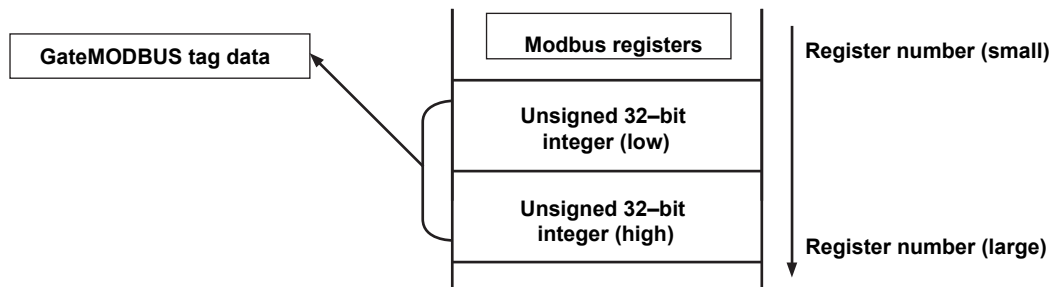

**32–Bit Floating Point High/Low (FLOAT\_B)**

Enter this setting if an unsigned 32–bit floating point is assigned to the Modbus device registers and the register numbers are assigned from high to low starting with the smallest register.

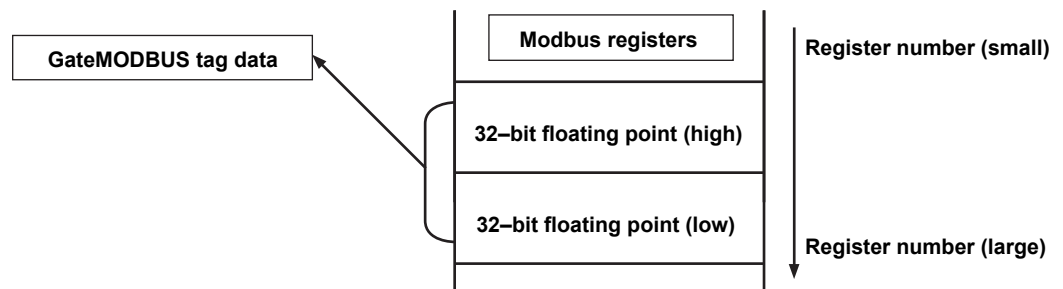

**32–Bit Floating Point Low/High (FLOAT\_L)**

Enter this setting if an unsigned 32–bit floating point is assigned to the Modbus device registers and the register numbers are assigned from low to high starting with the smallest register.

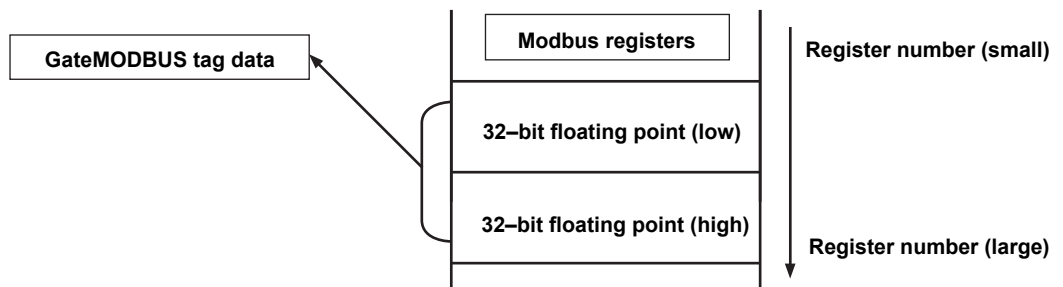

### Data Scaling

There are times when the values obtained by reading registers during Modbus communication are not physical values.

GateMODBUS performs the following calculations on Modbus register values.

$$X = A \cdot x + B$$

X: calculated result

x: Modbus register value

A: Coefficient

B: Offset

The user can specify a desired value for coefficient A and offset B above using the configurator.

### Running/Stopping Executable Function

The configurator starts and stops the executable function. There are two execution methods, process and service. Process execution starts the application as any normal program. When started as a process, the executable function closes when logging off Windows. When started as a service, the executable function is registered in Windows as an automatically executable service. When started as a service, the executable function continues processing even when the user has logged off of Windows. Also, the executable function is run automatically as soon as the PC is turned ON (prior to log in). However, the function can only be run as a service when using Windows 2000 or Windows XP by a user with Administrator privileges. Services cannot be executed when using Windows Vista.

### Loop Back Test

Using the configurator, you can perform the Modbus function 08 loop back test on each Modbus device connected to GateMODBUS. This sub-function is 00, and during normal operation, data having the same contents as data sent to the Modbus device by GateMODBUS is returned from the Modbus device. The result of the loop back test is displayed as either Normal or No Response on the configurator. If the loop back test results in no response, it may indicate a problem with the communication cable, baud rate or parity mismatch, or a wrong Modbus address.

### Test Acquisition

You can perform a test acquisition on each tag using the configurator. For the test acquisition, data is read from the registers of the Modbus devices specified for each tag, the results are scaled per specified values and displayed as digital values. From this, you can determine whether the COM port, Modbus address, Modbus register, scaling coefficient, and decimal place for each tag is correct.

### Monitor Server Function

GateMODBUS takes data read in from the Modbus devices and utilizes its monitor server functionality to transfer the data to DAQLOGGER or Remote Monitor. The maximum number of DAQLOGGERS or Remote Monitors that can be connected at once is 16.

### Status Display of Executable Function

The status display function allows you to display the following status items for the executable function.

- Practice status (stopped, running as a service, running as a process)
- Tags disconnected due to timeout
- PCs connected to DAQLOGGER and Remote Monitor as a monitor server



## 3.3 Messages and Corrective Actions

### Error

No.	Message	Corrective Actions
E211	Cannot write to file.	Check if the disk capacity is sufficient or if the file systems is normal.
E212	Cannot read file.	Check if the file exists and is supported by the software or if the file system is normal.
E213	Cannot open file.	Check if the file exists and is supported by the software or if the file system is normal
E401	Communication error.	<p>Check if the recorder connected for communication is powered on and if the cable is properly connected. Also check the following items according the communication type.</p> <ul style="list-style-type: none"> <li>• For Ethernet           <p>Check if address settings are correct; the TCP/IP protocol is installed in Windows; the Ethernet card is properly installed.</p> </li> <li>• For RS-232 and RS-422-A           <p>Check if the baud rate settings match; the port (COM1 to COM9) settings match, the address settings are correct (RS-422-A); the serial port of the PC is active and the appropriate cable is being used.</p> </li> </ul>
E402	Communication timeout.	-
E403	Cannot open a communication port.	Same as E401.
E501	Invalid license number. Please reinstall the software.	Install the software again.
E1010	Execution of a process failed.	Check whether an executable function exists, or whether its files are damaged. If this error appears frequently, reinstall the software.
E1011	Execution of a service failed.	Check whether an executable function exists, or whether its files are damaged. If this error appears frequently, reinstall the software.

### Message

No.	Message
M1201	Model determination was successful.
M1210	Setting changes saved before execution.

### Executable Function Messages

No.	Message	Corrective Actions
W[631]	Data Lack	Reduce the number of acquired data points or connected instruments, or lengthen the scan interval.
E[673]	Cannot open communication	Same as E401.
E[674]	Communication error	Same as E401.
E[675]	Communication time out	Same as E401.
E[800]	CRC check error	A CRC error was detected. Check the communication status.
E[801]	Invalid handle.	Check the communication status.
E[802]	Error respond	Check the communication status.
E[804]	Invalid command	-
I[606]	Recovery Communication	Connection recovered.

# Index

## A

- acquiring data at fixed intervals ..... 3-6
- acquisition conditions ..... 3-4

## C

- client connection status ..... 2-11
- communication cutting addresses ..... 2-11

## D

- data acquisition conditions ..... 2-3
- data dropout ..... 3-6
- data scaling ..... 3-10
- data type ..... 3-8
- decimal place ..... 3-5

## E

- Entering Environment Settings ..... 2-2
- environment setting functions ..... 1-3, 3-1
- Ethernet port to be used ..... 3-1
- executable function ..... 1-3, 3-2
- executing the test ..... 2-10
- exiting the software ..... 2-1

## G

- group names ..... 3-6
- groups ..... 3-5
- Group Settings ..... 2-5

## H

- hardware requirements ..... 1-2

## L

- logical configuration ..... 3-4
- Loop Back Test ..... 2-9
- loop back test ..... 3-10

## M

- message ..... 3-11
- Modbus communications ..... 3-3
- monitor server function ..... 3-10

## O

- Overview ..... 3-1
- overview of functions ..... 1-1

## P

- port number ..... 2-5
- practice status ..... 2-11

## R

- resetting the timeout counter ..... 3-7
- restoring environment settings ..... 2-6
- retrying communications ..... 2-12
- running executable function ..... 3-10
- running the executable function ..... 2-7
- running the software ..... 2-1

## S

- saving environment settings ..... 2-6
- serial port ..... 3-3
- Serial Port Settings ..... 2-2
- software configuration ..... 1-3
- software license ..... ii
- status display of executable function ..... 3-10
- stopping executable function ..... 3-10
- stopping the executable function ..... 2-8
- system ..... 1-2
- system configuration ..... 1-3

## T

- tag ..... 3-4
- tag assignments ..... 3-5
- tag colors ..... 3-5
- tag name ..... 3-5
- Tag Settings ..... 2-4
- TCP/IP settings ..... 2-5
- test acquisition ..... 3-10
- timeout operation ..... 3-7

## U

- unit ..... 3-5
- upper/lower limit of span ..... 3-5

## V

- version information ..... 2-13